Charles Gordon Ames Family Tree

As of July 31, 2019

Serena Marie Ames
adopted 1856, orphaned, formerly **Serena Miriam Huntley** d/o Abram & Belinda (Gray) Huntley.
(8 Jun 1840-22 Mar 1868)
b. Wesley ME
d&bur. Minneapolis MN; Lakewood Cemetery, Wright plot
m. **George Burdict Wright**

Mary S. Wright
(May 1861-11 Mar 1882)
b. Bloomington IL
d. Wilmington DE age 20y10m *unm.*

Vernon Ames Wright
(23 Apr 1863- 29 Oct 1938)
b&d. Minneapolis MN
architect/electric engineer
m. in Boston 21 Jun 1899
Grace T. Clarke
of Boston. CGA presided. r. Minneapolis around corner from Tom and Alice (Ames) Winter. Vernon 2 yrs older than sister Alice.

Cyrus Gordon Wright
(8 Aug 1866-21 Jul 1867)
b&d. Minneapolis MN age 11 mo.

Thomas C. Wright (Charles/Clarke)
(13 Dec 1909-30 Apr 1966)
b. Minneapolis MN
d. Minneapolis MN

Cyrus G./Gordon? Wright
(1905±1-?)
b. Minneapolis MN'
l.k.r. Morris, Stephens, MN
m. **Louise Hannah ?**
(1907±-?)

Lucy Serena Wright
(9 Jul 1909-?)
b. Minneapolis MN

Ann Tilestone Wright
(1 Mar 1916-?)
b. Minneapolis MN

Robert Wright
(1932±-?)
b. MN

Alice Vernon/Vivian Wright
(1931±-?)
b. ND

Malcolm Cyrus Wright
(17 Apr 1940-?)
b. Otter Tail MN

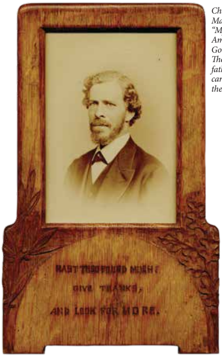
HAST THOU FOUND MIRTH?
GIVE THANKS,
AND LOOK FOR MORE.

Charles Gordon Ames c.1855
Mary Ames Mitchell Collection
"My father, Thomas Winter Ames, told me that Charles Gordon Ames' son-in-law, Thomas Gerald Winter [my father's maternal grandfather] carved this frame." CGA wrote the poem. — Mary

Rev. Charles Gordon Ames
(3 Oct 1828-15 Apr 1912)
b. Dorchester MA
d. Boston MA
bur. Minneapolis MN
m#1 28 Mar 1850 Dover NH
Sarah Jane Daniels
(15 Sep 1828-16 Sep 1861)
b. Barnstable NH
d.&bur. Bloomington IL; age 33

Charles 'Willie' 'Charley' Wilberforce Ames
(30 Jun 1855-3 Apr 1921)
b. Minneapolis MN
d. St Paul MN
m. 25 Jun 1883 Philadelphia
Mary Inches Lesley
(4 Nov 1853-22 Feb 1929)
b. Philadelphia PA
d. St. Paul MN
d/o **Professor J. Peter Lesley** (1819-1903) & **Susan Inches Lyman** (1823-1904)

Charles 'Les' Lesley Ames
(29 Jun 1884-7 Dec 1969)
b&d St. Paul MN
m. 17 Mar 1917 St. Asaph Church, Bala, PA
Edu: Harvard & St. Paul College of Law
Linda Worthington Baker
(24 Jul 1893-24 Jun 1985)
b. Bala PA
d. St. Paul MN

THE
SAINT PAUL
PORTRAIT

Charles Wilberforce Ames, 1892

Mary Lesley Ames
(1923-present)
b. St. Paul MN
r. Boulder CO
m#1 **Elroy William 'Bill' Andrews Jr.**
m#2 **Edwin Lynn Wolff**

Linda Ames Andrews
(1946-present)
b. Ann Arbour MI
r. Boulder CO
m. **Jeffrey David Cowan**

Ethan Louis Cowan
(1985-present)
b. Menlo Park CA
r. Boulder CO

William 'Kent' Andrews
(1947-present)
b. St. Paul MN
r. Taos NM
m. **Leslie Jones Winter**

Jason Andrews
(1970-present)
b. Boulder CO
r. Shelter Cove CA
m. **Stephanie Doud**

Brahm Malcolm Andrews
(1994-present)
b. Shelter Cove CA
r. Shelter Cove CA

Aramis Andrews
(1998-present)
b. Shelter Cove, CA
r. Shelter Cove, CA

Siri Ames Andrews
(1977-present)
b. Boulder CO
r. Rancho de Taos NM
m. **Thomas Soule**

Jack Calvin Soule
(2007-present)
b. Rancho de Taos NM
r. Rancho de Taos NM

Dimitri Oliver Soule
(2010-present)
b. Rancho de Taos NM
r. Rancho de Taos NM

Lesley Andrews [male]
(1950-present)
b. Denver CO
r. Munchenstein, Switzerland
m. **Mariko Hirano**
from Japan

Lema Ames Andrews-Hirano
(1992-present)
b. San Mateo CA
r. Munchenstein, Switzerland / student London UK

Sarah 'Sally' Baker Ames
(1925-present)
b. St. Paul MN
r. Manhattan NY
m#1 **Francis 'Pepper' Martin Ellis**
m#2 **Adam Yarmolinsky**

Carolyn 'Terry' Ellis
(1949-present)
b. New York City
r. Brooklyn NY
m. **Harold Lake Wise**

Carolyn Campbell Wise
(1984-present)
b. New York City
r. Manhattan NY
m. **Patrick McElhone**

James Francis McElhone
(2015-present)
b. New York City
r. Manhattan NY

Burke Ames Wise
(1986-present)
b.&r. Manhattan NY
getting married Mar 2018

Francis Lyman Ellis
(1951-present)
b. New York City
r. Katonah NY
m. **Rose Ilardi**

Sarah Marianna Ellis
(1997-present)
b. Westchester City Med Center NY
r. student Providence RI

Nathan Ames Ellis
(1958-present)
b. New York City
r. Tuscon AZ
m. **Mary Yagle**

Brianne Sarah Ellis
(1993-present)
b. New York City
r. Tuscon AZ

Rosalind 'Rosie' Natalie Ellis
(1993-present)
b. New York City
r. Tuscon AZ

John 'Jack' Cushing Wright
(1919-2003)
b. St. Paul MN
d. Inverness CA
m. **Helen 'Patty' Partridge Ordway**

Charles Ames Wright
(1946-present)
b. St. Paul MN
r. San Francisco CA
m. **Helene Gae Kaplan**

David Joseph Wright
(1987-present)
b. Phoenix AZ
r. Inverness CA
m. **Erin Patricia Weideman**

Safia Zaynab Wright
(2013-present)
b. Kentfield CA
r. Inverness CA

Abel Ali Wright
(2015-present)
b. Inverness CA
r. Inverness CA

Esa Ali Wright
(2017-present)
b. Inverness CA
r. Inverness CA

Elizabeth 'Liz' Nancy Wright
(1992-present)
b. Reno NV
r. San Francisco CA

Edwin 'Ted' Partridge Wright
(1947-present)
b. St. Paul MN
r. San Anselmo CA
m. **April Frances Wolcott**

Brandon Elias Wright
(1994-present)
b. San Francisco CA
r. Petaluma CA

Stephan Ordway Wright
(1950-present)
b. St. Paul MN
r. Northridge CA
m. **Mary Elizabeth DeCarlo**

Samara Kristin Wright
(1982-present)
b. Walnut Creek CA
r. Burbank CA

Michael James Wright
(1984-present)
b. Walnut Creek CA
r. Maui HI

Madeline Elizabeth Wright
(1986-present)
b. Walnut Creek CA
r. Northridge CA
m. **Salvador Lopez**

Arrow Michael Lopez
(male)
(2018-present)
b. Los Angeles CA
r. Los Angeles CA

John 'Anthony' Wright
(1956-present)
b. San Francisco CA
r. New York City
partner **Ada Frasca**
from Argentina

- **Margaret Ames**
  (26 Nov 1885-4 Aug 1956)
  b. St. Paul MN
  d. St. Paul MN
  m. 1917 St. Paul MN
  Cushing Frederick Wright
  (1879-1971)
  - **Mary Belle Wright**
    (1922-1992)
    b. St. Paul MN
    d. Bristol VT
    m#1 **M. Wilmer Hines**
    m#2 **Alexander Sterling MacDonald MD**
    - **Alexander Sterling MacDonald**
      (1950-present)
      b. Beverly MA
      r. Lincoln VT
      m. **Nancy Putnam**
      - **Tara Chase MacDonald**
        (1971-present)
        b. Boston MA
        r. Jackson Hole WY
      - **Leah Putnam MacDonald**
        (1976-present)
        b. Middlebury VT
        r. Lincoln VT
      - **Megan Ames MacDonald**
        (1980-present)
        b. Middlebury VT
        r. Sarasota FL
    - **Margaret 'Amy' Ames MacDonald**
      (1951-present)
      b. Beverly MA
      r. Falmouth ME
      m. **Thomas Alfred Urquhart**
      (dau. from prev mar.)
      - **Alexander Sebastion MacDonald Urquhart**
        (1985-present)
        b. Cambridge, England
        r. Dubai, United Arab Emirates
      - **Jeremy Constant MacDonald Urquhart**
        (1987-present)
        b. Cambridge, England
        r. Westbrook ME
      - **Emily Catherine Urguhart**
        (1970-present)
        b. New York City
        r. Amherst MA
    - **Susan Lesley MacDonald**
      (1952-present)
      b. Beverly MA
      r. South Hamilton MA
      m. **Steven Pitaro**
    - **Gene Hunnewell MacDonald**
      (1953-present)
      b. Beverly MA
      r. Kigali, Rwanda
      m#3 **James Creighton**
      - **Ruth Creighton**
        r. Florida
      - **Elizabeth 'Beth' Creighton**
        r. Jamaica
      - **Sean Creighton**
        r. Kigali, Rwanda
      - **Palesa Creighton** (*twin*)
        r. Kigali, Rwanda
      - **Caroline Creighton** (*twin*)
        r. Kigali, Rwanda
  - **Theodore 'TD' Douglas Wright**
    (1923-2001)
    b&d. St. Paul MN
    m. **Joanne Brown**
    (d.2018 St. Paul MN)
    - **Peter Jay Wright**
      (1949-present)
      b. St. Paul MN
      r. Cairo GA
    - **John Cushing Wright, II**
      (1951-present)
      b. Rio de Janeiro, Brazil
      r. St. Paul MN
      m. **Jane Gehan**
      - **Florence Isabelle Wright**
        (1986-present)
        b. St. Paul MN
        r. St. Paul MN
        m. **Nicholas Evans**
      - **Rose McGee Wright**
        (1990-present)
        b. St. Paul MN
        r. Hugo MN
    - **Alice Stinchfield Wright**
      (1954-present)
      b. St. Paul MN
      r. Portland OR (*as of June 1, 2019. Old Wright home in St. Paul on Grand sold 2019.*
      m&d. #1 **Scott Harlow Mandel MD**
      m.#2 **Daniel 'Dan' Marty Taylor**
      - **Eric Wright Mandel**
        (1980-present)
        b. Portland OR
        r. Portland OR
        m. **Elizabeth Pasternak**
        - **Emma Grace Ames Mandel**
          (2015-present)
          b. New York City
          r. Portland OR
      - **Lindsay Brown Mandel**
        (1986-present)
        b. Portland OR
        r. Brooklyn NY
        m. **Michael Alesci**
    - **Sarah Ames Wright**
      (1956-present)
      b. St. Paul MN
      r. St. Paul MN
      m.**Thaddeus 'Ted' Thomas Iwaszek**
      - **Clara Wright Iwaszek**
        (1986-present)
        b. Minneapolis MN
        r. St. Paul MN
        m. **Geoffrey Freeman**
        - **Mirabelle Dorothy Iwaszek**
          (2006-present)
          b. St. Paul MN
          r. St. Paul MN
        - **Phoebe Josephine Arrapatsy Freeman Iwaszek**
          (2014-present)
          b. St. Paul MN
          r. St. Paul MN
      - **Natalie Wright Iwaszek**
        (1990-present)
        b. Minneapolis MN
        r. Chicago IL
        m. **Rhys Hunding**
      - **Julia Wright Iwaszek**
        (1993-present)
        b. Minneapolis MN
        r. St. Paul MN
    - **Charlotte McKendree Wright**
      (1959-present)
      b. St. Paul MN
      r. St. Paul MN
      m&d#1 **Kevin Roderick Lewis**
      m#2 **William Charles Pritz**
      - **Eileen Stinchfield Lewis**
        (1985-present)
        b. St. Paul MN
        r. St. Paul MN
      - **Ester Evans Lewis**
        (1990-present)
        b. Minneapolis MN
        r. Austin TX
      - **Zoe Francis Lewis**
        (1994-present)
        b. Minneapolis MN
        r. River Falls WI
      - **Charles Francis Pritz**
        (1998-present)
        b. Cincinnati OH
        r. St. Paul MN / student Cincinnati OH
    - **Robert 'Rob' Georges d'Estrubé**
      (1950-present)
      b. Edmonton, Alberta, Canada
      r. Victoria BC
      m. **Cheryl Madeleine Moore**
      from Dover, England
      - **Timothy Georges d'Estrubé**
        (1977-present)
        b. Victoria BC
        r. London UK
        m. **Tamsin Young**
        b. 2010 London UK
        - **Rousseau Patrick d'Estrubé**
          (2010-present)
          b. London UK
          r. London UK
        - **Gilou Charles d'Estrubé**
          (2013-present)
          b. London UK
          r. London UK
      - **Andrew Robert d'Estrubé**
        (1978-present)
        b. Victoria BC
        r. Vancouver BC
        m. **Agnes d'Entremont**
        b. 1977 Nova Scotia
        - **Leopold Gaston d'Estrubé**
          (2015-present)
          b. Vancouver BC
          r. Vancouver BC

Sarah Daniels Ames, Serena Marie Ames, Charles Wilberforce Ames, and Charles Gordon Ames. c.1861. Ames Family Historical Collection, Schlesinger Library, Radcliffe College, Cambridge

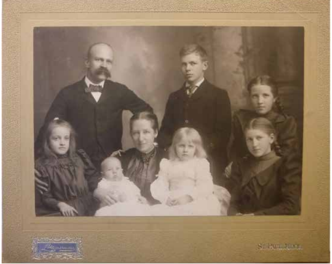

Clockwise: Charles Wilberforce and Mary (Lesley) Ames with children: Les, Margaret, Catharine, Betty, Ted, and Alice – Minneapolis, Minnisota, c.1898
Ames Family Historical Collection, Schlesinger Library, Radcliffe College

Shirley Irvine Wright
(1926-present)
b. St Paul MN
r. Victoria BC
m. **Dr. Pierre Francois d'Estrubé**
(1923-2017)
b. St. Paul AB (Alberta, Canada)
d. Victoria BC

Margaret 'Marg' Suzanne d'Estrubé
(1951-present)
b. St. Paul MN
r. Victoria BC
m. **Michael John Huxtable**
from Victoria BC (d. 2013)

Christopher Daniel Huxtable
(1978-present)
b. Victoria BC
r. Victoria BC
m. **Breanne Lyn Glover**

Ella Lyn Huxtable
(2010-present)
b. Victoria BC
r. Victoria BC

Maddison Elizabeth Huxtable
(2011-present)
b. Victoria BC
r. Victoria BC

Jonathan Michael Huxtable
(1981-present)
b. Victoria BC
r. Victoria BC

Natalie Janine Huxtable
(1985-present)
b. Victoria BC
r. Victoria BC
m. **Teron Daniel Moore**
from Calgary, Alberta, Canada

Riley Michael Moore
(2017-present)
b. Victoria BC
r. Victoria BC

Janine Elizabeth d'Estrubé
(1954-1962)
b. Victoria BC
d. Vancouver BC

Nicole 'Nicky' Francette d'Estrubé
(1956-present)
b. Victoria BC
r. Sammamish WA
m. **Gary Wayne Beedle**
b.1953 Palm Springs CA

Lauren Margaret Beedle
(1988-present)
b. Redmond WA
r. Victoria BC

Corrie Nicholas Beedle
(1990-present)
b. Sammamish WA
r. Seattle area WA

Darcy C d'Estrubé (male)
(1958-present)
b. Victoria BC
r. Redmond WA
m&d#1 **Catherine Moffet**
m&d#2 **Margaret McDougall**
Engaged to **Amy C. Mack** of Portland OR

Catharine Ames
(25 Nov 1887-22 Apr 1947)
b&d. St. Paul MN
m. 24 Sep 1910 St. Paul MN
Samuel 'Epes' Turner, III
(22 Feb 1884-2 Feb 1945)
b. Cambridge MA
d. St. Paul MN

Samuel Epes Turner, IV
(1911-1985)
b. St. Paul MN
d. St. Paul MN
m. **Mildred 'Millie' Virginia Augusta Olson**
(1907-1989)
b. St. Paul MN
d. Mission Viejo CA

Catharine 'Cathy' Ann Turner
(1941-present)
b. St. Paul MN
r. Arlington Heights IL
m. **David Carlyle Boykin**

Ann Carlyle Boykin
(1970-present)
b. Chicago IL
r. Brooklyn NY

Samuel Epes Turner Boykin
(1972-present)
b. Chicago IL
r. Jackson Heights NY
m. **Antha Nicole Williams**

Maja Sparrow Boykin-Williams
(2012-present)
b. New York City
r. Jackson Heights NY

Azalie Ames Boykin-Williams
(2010-present)
b. New York City
r. Jackson Heights NY

Rebecca Ames Boykin
(1974-present)
b. Arlington Heights IL
r. Arlington Heights IL

Millie Catharine Carlyle Boykin
(2016-present)
b. Arlington Heights IL
r. Arlington Heights IL

Dorothy 'Dotty' Ames Turner
(1943-Jul 2019)
b. St. Paul MN
last r. Sarona WI
d. Eau Claire WI
m. **Lloyd Harry Olund**

Elizabeth 'Liz' Christine Olund
(1969-present)
b. Mineapolis MN
r. Carlsbad CA
m. **Michael Lichtenberger**

Hannah Elizabeth Lichtenberger
(1999-present)
b. La Jolla CA
r. Davis CA

Lauren Michelle Lichtenberger
(2001-present)
b. La Jolla CA
r. Carlsbad CA

Lesley Turner Olund (*fem*)
(1972-present)
b. Mineapolis MN
r. West Des Moines IA

Laura Caroline Olund
(1975-present)
b. Des Moines IA
r. Menomonee Falls WI

Susan 'Susie' Epes Turner
(1945-present)
b. St. Paul MN
r. Laguna Hills CA
m.**Lawrence Michael Lynch**

Todd Michael Lynch
(1971-present)
b. Chicago IL
r. Santa Monica CA
m. **Barbara Fuchs**

Nicolás Fuchs-Lynch
(2000-present)
b. Seattle WA
r. Santa Monica CA

Tomás Fuchs-Lynch
(2004-present)
b. Philadelphia PA
r. Santa Monica CA

Matías Fuchs-Lynch
(2008-present)
b. Philadelphia PA
r. Santa Monica CA

Christopher Ames Lynch
(1974-present)
b. Cincinnati OH
r. Laguna Hills, CA

Aimée Susan Lynch
(1975-present)
b. Cincinnati OH
r. Pacific Palisades CA
m. **Sam Bakhshandehpour**

Ava Mae Bakhshandehpour
(2007-present)
b. Los Angeles CA
r. Pacific Palisades CA

Mila Marie Bakhshandehpour
(2008-present)
b. Los Angeles CA
r. Pacific Palisades CA

Lawrence Blake Lynch
(1978-present)
b. Salt Lake City UT
r. Bainbridge Island WA
m. **Lauren Elizabeth Hammit**

Nathaniel Stewart Lynch
(1981-2001)
b. Salt Lake City UT
d. Madison WI

Mildred Elizabeth 'Betsy' Turner
(1947-present)
b. St. Paul MN
r. St. Paul MN

- **Mary 'Molly' Ames Turner**
  (1912-2009)
  b. St. Paul MN
  m. **John Joseph Kenna, Jr.**
  - **James McIntyre Kenna**
    (1950-present)
    b. St. Paul MN
    r. St. Paul MN
  - **John Turner Kenna**
    (1953-present)
    b. St. Paul MN
    r. Lakeland MN
  - **Mary Elizabeth Kenna**
    (1955-present)
    b. St. Paul MN
    r. St. Paul MN
- **Alice MooreTurner**
  (1914-2010)
  b. St. Paul MN
  d. Stamfort CT
  m. 1939 **William 'Bill' Hood Winfield**
  (1907-1983)
  b. Johnstown WV
  d. Greenwich CT
  - **Mary 'Gibby' Gibson Winfield**
    (1940-present)
    b. St. Paul MN
    r. Southport NC
    m. 1966 **Benjamin Ashworth Wilson Jr.**
    (1939-present)
    - **Benjamin Ashworth Wilson III**
      (1971-present)
      b. Lynchburg VA
      r. Mt Pleasant SC
      s.o. **Misty Ann LeClerc**
    - **William Winfield Wilson**
      (1972-present)
      b. Luberton NC
      r. Mt Holly NC
      m. **Sara Boone Conrad**
      - **Bayden Conrad Wilson**
        (2001-present)
        b. Charlotte NC
        r. Mt Holly NC
      - **Davis Boone Wilson**
        (2005-present)
        b. Charlotte NC
        r. Mt Holly NC
    - **James McKee Wilson**
      (1983-present)
      b. Florence AL
      r. Blacksburg VA
      m. **Molly Logan Stedfast**
  - **Frances 'Francie' McKee Winfield**
    (1942–22 Apr 2019)
    b. St. Paul MN
    d. Chevy Chase MD
    m. **Hon. Lewis 'Paul' Bremer III**
    - **Lewis 'Paul' Bremer IV**
      (1970-present)
      b. Greenwich CT
      r. Darien CT
      m. **Laura Barsanti**
      - **Sophia Bremer**
        (c.2002-present)
        r. Darien CT
      - **Lewis Paul Bremer IV**
        (2005-present)
        r. Darien CT
    - **Leila Ames Bremer**
      (1973-present)
      b. Washington DC
      r. Washington DC
      m. **Karim Zia**
      - **Grace Zia**
        (2006-present)
        b. Washington DC
        r. Washington DC
  - **William 'Bill' Turner Winfield**
    (1946-present)
    b. Arlington VA
    r. Madison WI
    m. **Carol Hoyer**
    - **Juniper Hoyer-Winfield**
      (1975-present)
      b. Madison WI
    - **Samara Hoyer-Winfield**
      (1977-present)
      b. Madison WI
    - **Lily Hoyer-Winfield**
      (1979-present)
      b. Madison WI
    - **Kryn Hoyer-Winfield**
      (1981-present)
      b. Madison WI
    - **Cole Hoyer-Winfield**
      (1988-present)
      b. Madison WI

      Nine offspring from these children. (Family desires to keep the data private. April 15, 2018)
  - **Alice 'Bonnie' Ames Winfield**
    (1949-present)
    b. St. Louis MO
    r. Blanford Forum, Dorset, England
    m. **Peter Edward Collington**
    from North Coates, Lincolnshire, England
    - **Sasha Collington**
      (1981-present)
      b. Poole, England
      r. London, England
- **Clara 'Barbara' Turner**
  (1916-1993)
  b. St. Paul MN
  d. San Francisco CA
  m. **Robert Wolcott Greenman**
  (1914-1984)
  - **Robert 'Chip' Wolcott Greenman**
    (1942-present)
    b. St. Paul MN
    r. Mill Valley CA
    m#1 **Betty Jean Brown**
    - **Scott Ames Greenman**
      (1966-present)
      b. San Francisco CA
      r. Minneapolis MN

    m#2 **Jill Ellen Barnett**
    - **Evan Barnett Greenman**
      (1983-present)
      b. San Francisco CA
      r. Mill Valley CA
    - **Lane Turner Greenman**
      (1987-present)
      b. Northridge CA
      r. Mill Valley CA
  - **Barbara Greenman**
    (1946-present)
    b. St. Paul MN
    r. Livermore CA
    m#1 **James B. Lane**
    m#2 **Earl Duane Hopkins**
  - **James 'Jim' Turner Greenman**
    (1949-2009)
    b. St. Paul MN
    d. Minneapolis MN
    m&d#1 **Layah Geismar**
    - **Emma Geismar-Greenman**
      (1979-present)
      b. Des Moines IA
      r. Minneapolis MN

    m#2 **Jan Krick**
    Child prev. m.
    - **Annerhe Krick Greenman**
      (1984-present)
      b. St. Paul MN
      r. Minneapolis MN
      m. **Brett Erickson**
      - **Elliott Rose Erickson**
        (2016-present)
        b. Minneapolis MN
        r. Minneapolis MN
  - **Thomas Chamberlain Greenman**
    (1951-present)
    b. Redwood City CA
    r. Orlando FL
    m. **Amy Sobin**
    - **Jesse Danielle Greenman**
      (1973-present)
      b. St. Paul MN
      r. Stafford VA
      m. **Zoltan 'Zoli' Paul Szombathy**
      - **Zoltan Thomas Szombathy**
        (2000-present)
        b. Orlando FL
        r. Stafford VA
      - **Zander Patrick Szombathy**
        (2002-present)
        b. Rockledge FL
        r. Stafford VA
      - **Zachary Matthew Szombathy**
        (2004-present)
        b. Orlando FL
        r. Stafford VA
    - **Nicole Anne Greenman**
      (1979-present)
      b. Miami FL
      r. Orlando FL
      m. **Brian Joseph Quintus**
      - **Ethan Alexander Quintus**
        (2007-present)
        b. Coral Springs FL
        r. Orlando FL
      - **Lily Juliet Quintus**
        (2010-2014)
        b. Orlando FL
        d. Orlando FL
      - **Julian Charles Quintus**
        (2016-present)
        b. Orlando FL
        r. Orlando FL
  - **Mary 'Molly' Charlotte Greenman**
    (1953-present)
    b. Portland OR
    r. Minneapolis MN
    m. **Michael James Kehoe**
    - **Benjamin Robert Kehoe**
      (1984-present)
      b. Minneapolis MN
      r. Cambridge MA
    - **Rebecca Ames Kehoe**
      (1987-present)
      b. Minneapolis MN
      r. Cuernavaca, Morelos, Mexico
      partner **Francisco 'Paco' Oviedo Reveles**
      - **Luciana Ames Oviedo Kehoe**
        (2018-present)
        b. Minneapolis MN
        r. Cuernavaca, Morelos,
- **Elizabeth Holyoke Turner**
  (1919-2 Jun 2019) unm.
  b. St. Paul MN
  d. St. Paul MN, age 100

Mexico

- **James 'Jim' Murray Turner** (1926-1968)
  b. St. Paul MN
  d. Cincinnati OH
  m. **Frances 'Fran' Black**
  - **Robert 'Bob' Black Turner** (1952-Apr 2019)
    b. Redwood City CA
    d. Bend OR
    m. **Courtney Lupton**
    - **Hannah Rose Turner** (1988-present)
      b. Durango CO
      r. Bend OR
      m. **Michael Pazzani**
    - **Sukie Lupton** (1975-present)
  - **Samuel 'Sam' Epes Turner V** (1954-present)
    b. Redwood City CA
    r. Calistoga CA
    m. **Dianne Marie Martinez**
    - **Derin James Turner** (1985-present)
      b. Santa Rosa CA
      r. Los Angeles CA
      m. **Heather Morales**
    - **Lucas DeLeon Turner** (1988-present)
      b. Santa Rosa CA
      r. Oakland CA
  - **Anne McNaughton Turner** (1955-present)
    b. Redding CA
    r. Seattle WA
    m&div **Alan Schwarzer**
  - **Barbara Murray Turner** (1960-present)
    b. Redwood City CA
    r. Cincinnati OH
    m. **Mark Michaelson**
    - **Nichole 'Nikki' Ames Michaelson** (1987-present)
      b. Cincinnati OH
      r. Chapel Hill NC
    - **KelseyAnne Michaelson** (1989-present)
      b. Cincinnati OH
      r. Los Angeles CA

- **Alice Ames** (15 Nov 1889-23 Mar 1976)
  b. St. Paul MN
  d. Sullivan ME
  m. 24 Dec 1916
  Bronson Crothers MD (10 Jul 1854-17 Jul 1959)
  b. Elmira NY
  d. Sorrento ME
  Edu: Harvard
  - *adopted* **Charles Gordon Crothers** (1931-present)
    b. Rochester NY
    r. Brunswick ME
    m&d. **Joan Elizabeth Pankratz** (d. 2018 Brunswick ME)
    - **Bronwen Joan Crothers** (1954-present)
      b. Boston MA
      r. Brunswick ME
      m&d. **Felix Van Dijk**
      - **Helena Bronwen Crothers-Villers** (1993-present)
        b. New York City
        r. Brunswick ME
    - **Jock Howard McChord Crothers** (1955-present)
      b. Boston MA
      r. Sorrento ME & Charlottesville VA
      m. **Elisabeth 'Lisa' Chafee Heyward**
      (*dau. from prev. m.*)
      - **Brenna McChord Crothers** (1988-present)
        b. Ellsworth ME
        r. South Portland ME
        m. **John Pierson Magill Jr.**
        - **Eva Jane Mcgill** (2018-present)
          b. South Portland ME
          r. South Portland ME
      - **Conlan Wilson Heyward Crothers** (1991-present)
        b. Ellsworth ME
        r. New York City
      - **Elizabeth Chafee Emory** (1978-present)
        b. Bar Harbor ME
        r. Newport RI
    - **Alicia Margaret Crothers** (1958-present)
      b. Cambridge MA
      r. Cambridge MA
      m. **Todd Harrison**
      - **Miles McClennan Crothers-Harrison** (1995-present)
        b. Boston MA
        r. Cambridge MA
      - **Ross McChord Crothers-Harrison** (1998-present)
        b. Boston MA
        r. Cambridge MA
    - **Charles Bronson Hone Crothers** (1961-2015)
      b. Cambridge MA
      d. Boston MA
      m. **Marianne Lagerklindt**

- **Elizabeth 'Betty' Ames** (12 Aug 1894-5 Mar 1990)
  b&d. St. Paul MN
  m. 30 Dec 1922 in St. Paul
  Norris Dean Jackson (1895-27 Sep 1990)
  . St. Paul
  Edu: Princeton
  - **Leila Dean Jackson** (1924-present)
    b. St. Paul MN
    r. St. Paul MN
    m.**Leon Baquiero Poullada**
    - **Sofia Hafiza Poullada** (1952-present)
      b. Lahore, Pakistan
      r. Saratoga CA
      m. **Mehdi Safipour** from Iran
      - **Roxana Gulnar Safipour** (1987-present)
        b. Saratoga CA
        r. Lakewood, Denver CO
      - **Noveed Leon Safipour** (1988-present)
        b. Saratoga CA
        r. San Diego CA
    - **Stephen 'Peter' Poullada** (1953-present)
      b. Lahore, Pakistan
      r. Sonoma CA
      m. **Nancy Allen Sheppard**
    - **Philip Michael Poullada** (1956-present)
      b. Kabul, Afghanistan
      r. Port Washington, Long Island NY
      m&div. **Barbara Jean Burtis**
      s.o. **Louise McEvoy**
  - **Catharine 'Kitty' Ames Jackson** (1925-present)
    b. St. Paul MN
    r. Rochester NY
    Edu: Vassar
    m.**Sergeant Woodhull Wise** (d. 2011)
    - **Dean Hamilton Wise** (1954-present)
      b. New York City
      r. Winchester MA
      m. **Sally Ann Leach**
      - **Elizabeth Foster Wise** (1979-present)
        b. San Francisco CA
        r. Wilton CT
        m. **Stephen James Brown**
        - **Isabella Dean Brown** (2010-present)
          b. New York City
          r. Wilton CT
        - **Charlotte Elizabeth Brown** (2013-present)
          b. Stamford CT
          r. Wilton CT
        - **Adeline James Brown** (2015-present)
          b. Stamford CT
          r. Wilton CT
      - **Virginia Hamilton Wise** (1981-present)
        b. Philadelphia PA
        r. Reading MA
        m. **Brian M. Hobin**
        - **Mari Olivia Hobin** (2013-present)
          b. Boston MA
          r. Reading MA
        - **Trevor Bradford Hobin** (2016-present)
          b. Boston MA
          r. Reading MA
      - **James Woodhull Wise** (1985-present)
        b. Boston MA
        r. Washington DC
        m. **Pamela Smith**
        - **Virginia Byrd Wise** (2013-present)
          b. Washington DC
          r. Washington DC
        - **Smith Sergeant Wise** (fem) (2015-present)
          b. Washington DC
          r. Washington DC
    - **Charles 'Charley' Grandin Wise** (1956-present)
      b. New York City
      r. Asheville NC
      m. **Cheryl Newman**
      - **Lisa Ames Newman-Wise** (1984-present)
        b. Washington DC
        r. Washington DC
        m. **Brendan Crow**
        - **Ames Thomas Wise-Crow** (2016-present)
          b. San Francisco CA
          r. Washington DC
        - **Galen William Wise-Crow** (2018-present)
          b. Washington DC
          r. Washington DC
      - **Alexander Dean Newman-Wise** (1986-present)
        b. Tokyo, Japan
        r. Los Angeles CA

- **Lesley Sergeant Wise** (*fem*)
  (1957-present)
  b. Rochester NY
  r. New York City
  m. **Michael L. Countryman**
  - **William Sergeant Newman-Wise**
    (1990-present)
    b. Rochesер NY
    r. Ashville NC
  - **Katharine Ames Countryman**
    (1993-present)
    b. New York City
    r. New York City
- **William Byrd Wise**
  (1965-present)
  b. Rochester NY
  r. Walnut Creek CA
  m. **Delores 'Dee' Kern**
  - **Jack Williams Wise**
    (1999-present)
    b. Burlingame CA
    r. Walnut Creek CA

- **Theodore 'Ted' Gordon Ames**
  (12 Aug 1898-11 Aug 1969)
  b. St. Paul MN
  d. Belmont MA
  Edu: Harvard & Harvard School of Architecture
  m. 10 Sep 1927
  Barbara 'Bee' Holt
  (8 Jul 1904-2 Feb 1998)
  d. Mt. Desert Island ME
  - **Nancy Ames**
    (1929-present)
    b. St. Paul MN
    r. Bethesda MD
    m. **William 'Bill' DeShay English**
    (d. Jan 2013)
    - **Catherine 'Cacky' Ames English**
      (1957-2016)
      b. Washington DC
      d. Chevy Chase MD
      m. **John Archibald McCann**
      - **Caitlin McCann**
        (1994-present)
        b. Silver Springs MD
        r. Portland OR
      - **Sophie English McCann**
        (1996-present)
        b. Silver Springs MD
        r. Chevy Chase MD
    - **Barbara Ross English**
      (1958-present)
      b. Washington DC
      r. Montclair NJ
      m&div. **A. A. 'Andy' Messenger**
      - **Amanda Elizabeth Messenger**
        (1990-present)
        b. New York City
        r. Paris, France
      - **Daniel Ames Messenger**
        (1990-present)
        b. New York City
        r. Canada (west coast)
      - **Nora English Messenger**
        (1993-present)
        b. St. Paul MN
        r. Little Rock AR
      - **Peter Messenger**
        (1999-present)
        b. (at home) Montclair NJ
        r. Montclair NJ / student Colby College, Waterville ME
    - **Susan Longstreth English**
      (1960-present)
      b. Washington DC
      r. Cold Spring NY
      m. **John Harms**
      - **Jake English Harms**
        (1990-present)
        b. Brooklyn NY
        r. Brooklyn NY
      - **Henry Munro Harms**
        (1995-present)
        b. Brooklyn NY
        r. New York City
    - **Stephen Babcock English**
      (1963-present)
      b. Brussels, Belgium
      r. Woodside CA
      m&div. **Jay Goblish**
      partner **Nanci Harrison**
  - **Peter Lesley Ames**
    (1931-2018)
    b. St. Paul MN
    d. Gainsville FL
    (had been r. Venezuela)
    m&div. **Nancy Julia Pankratz**
    m#2 **Xiomara Mayar**
    - **Elizabeth Ames**
      (1963-1986)
      b. New Haven CT
      d. San Francisco CA
    - **Charles Gordon Ames II**
      (1969-present) no issue at present
      b. Evanston IL
      r. Louisville KY
      m. **Marie 'Amanda' Graham**

      Only living direct male descendant
  - **Barbara Ames**
    (1933-1968)
    b. Cambridge MA
    d. Darien CT
    m. **William McCrillis Griswold Fletcher**
    - **Marion Holt Fletcher** (twin)
      (24 Jun 1961-present)
      b. New York City
      r. Belfast ME
    - **Theodore 'Ted' Griswold Fletcher** (twin)
      (24 Jun 1961-present)
      b. New York City
      r. Southwest Harbor ME
      m. **Rev. Ann Kidder**
      Ann r. Gates-Mills OH
      - **Margaret Babcock Fletcher**
        (1996-present)
        b. Portland ME
        r. Cleveland OH
      - **William Griswold Fletcher**
        (1997-present)
        b. Concord NH
        r. Southwest Harbor ME
    - **Charles McCrillis Fletcher**
      (1965-present)
      b. New York City
      r. Montville ME
      m. **Elizabeth Sizeler**
      - **Asher Benjamin Sizeler Fletcher**
        (1996-present)
        b. Belfast, ME
        r. Montville ME
      - **Rachel Barbara Sizeler Fletcher**
        (2002-present)
        b. Blue Hill ME
        r. Montville ME
    - **Sarah Ames Fletcher**
      (1967-present)
      b. Greenwich CT
      r. Montville ME
      m. **James Lee Troutman**
      - **Nicholas Lesley Troutman**
        (1997-present)
        b. Waterville ME
        r. Montville ME
      - **Benjamin Messina Troutman**
        (2002-present)
        b. Waterville ME
        r. Montville ME
      - **Jonathan Alexander Merrill Troutman**
        (2006-present)
        b. Waterville ME
        r. Montville ME

Charles Gordon Ames
m#2 on 25 Jun 1863 in
Cincinnati OH
Julia Frances 'Fanny'
Baker
(14 Jun 1840-21 Aug 1931)
b. Canandaigua NY
d. Yarmouth Port,
Barnstable County MA

Fanny Baker Ames, c.1863
Mary Ames Mitchell
Collection

Lillian Ames
(14 Jul 1864-25 Dec 1864)
b. *prob.* Albany NY
d. age 6 mo.

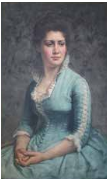

Painting of Alice Vivian
Ames by Ben Irwin, painted
when she received her
Masters in Classics from
Wellesley College, 1889
Mary Ames Mitchell
Collection

Alice Vivian Ames
(28 Nov 1865–5 Apr 1944)
b. Albany NY
d. Pasadena CA
Edu: BA & MA Wellesley
m. 25 Jun 1892 Boston MA
Thomas Gerald Winter
(15 Mar 1864–22 Jun 1934)
b. Grantham, England
d. Pasadena CA
Edu: San Malo, France

Theodore Ames
(22 Mar 1870–4 Jun 1871)
b. San Francisco CA
d. San Jose CA, age 1yr 3mo.

Edith Theodora Ames
(21 Oct 1874–1964)
b. Germantown PA
d. Sante Fe NM, age 90, no
issue
m. 25 Jun 1900
Raymond Moreau Crosby
(20 Apr 1874–1945)
b. Grand Rapids MI
d. Sante Fe NM

Alice Vivian Ames Winter, Edith Ames Winter, and Thomas
Gerald Winter – Minneapolis, Minnisota, c.1896
Mary Ames Mitchell Collection

Charles Gilbert Winter
(9 May 1893-29 May 1907)
b&d. Minneapolis MN
d. age 14 when a friend
accidentally shot him with a
handgun

Edith Ames Winter Ames
McGinnis, c.1930s
Mary Ames Mitchell
Collection

Edith Ames Winter
(7 Dec 1895–30 Aug 1965)
b. Minneapolis MN
d. Carmel Valley CA
Edu: Wellesley
m. 27 Jun 1919, div.1933
Knowlton Lyman Ames, Jr.
'Juny' 'Snake'
(19 Nov 1893–13 Oct 1965)
b. Minonk IL
d. Harbour Island, Bahamas
Edu: Princeton
Edith m#2 **Paul McGinnis**
(1896-1965)

Linda Ames
(1938-present)
b. Boston MA
r. Rockport MA
m&div. **Frank Brinley**
Porter, Jr

Knowlton 'Bud' Lyman
Ames III
(1920-2001)
b. Minneapolis, MN
d. Skokie IL
m. **Jayne Rubicam Skirm**

Thomas Winter Ames
(16 Jun 1922–29 Dec 1991)
b. Chicago IL
d. Santa Monica CA
m. **Eileen Mary Hopkins**
(10 Nov 1925–9 Nov 2010)
b. London, England
d. San Rafael CA

Robert Dawes Ames
(1925-2008)
b. Minneapolis MN
d. Hagerstown MD
m. **Kathryn Ann Wallace**
(1925-2009)

Deborah Ames Porter
(1960-present)
b. Quantico VA
r. Savannah GA
m. **Cooper Glenn**

Amy Donald Porter
(1961-present)
b. Camp Pendleton CA
r. Belmont MA

Frank Brinley Porter V
(1964-present)
b. Boston MA
r. Palo Alto CA

Jeffrey Knowlton Ames
(1948-present)
b. Chicagio IL
r. Des Moines IA
m.**Debra Ann McClatchey**

Katherine Skirm Ames
(1950-present)
b. Chicago IL
r. Mount Pleasant SC
m. **Dennis Philip**
Wilkinson

Elizabeth Winter Ames
(1953-present)
b. Chicago IL
r. Sacramento CA
m&d. **Rodney Ray Tribble**

Edith 'Mary' Ames
(1951-present)
b. Pasadena CA
r. San Rafael CA
m&d#1 **Kenneth Stuart**
McCormick
m&d#2 **Peter Godfrey Platt**
m&d#3 **Thomas Mather**
Mitchell

Thomas 'Tom' Winter
Ames, Jr
(1952-present)
b. Pasadena CA
r. Norwich VT
m. **Marguerite Justine**
McLaughry

Charles Hopkins Ames
(1955-present)
b. Pasadena CA
r. Eggertsville NY
m. **Eileen 'Paula' Kopstick**

Robin Louise Ames
(1953-present)
b. Palo Alto CA
r. Avon NC
m. **Mark Kent O'Neal**

Marta Lesley Ames
(1954-present)
b. Palo Alto CA
r. Buxton NC
m&d#1**Michael Robert**
Langowski
m#2 **Luis Alfonzo Martinez**

Haven Winter Ames
(1963-present)
b. Hagerstown MD
r. Hagerstown MD
m. **Robert Brandon**
Younger

Samuel Lenoir Glenn
(1997-present)
b. Savannah GA
r. Savannah GA

Theodore Porter Glenn
(2001-present)
b. Savannah GA
r. Savannah GA

adopted **Eric Porter**
(c.2006-present)
b. Viet Nam
r. Belmont MA

Valerie Lorraine Ames
(1985-present)
b. De Moines IA
r. Los Felix, Los Angeles CA
m. **Christian Garcia**

Scott Knowlton Ames
(1988-present)
b. De Moines IA
r. Los Angeles CA

Patrick WilliamWilkinson
(1986-present)
b. San Francisco CA
r. Los Angeles CA

Katherine Whitney
Wilkinson
(1988-present)
b. San Francisco CA
r. New York City

Joshua Christian Tribble
(1974-present)
b. Houston TX
r. Sacramento CA
m. **Tonni O'Neill**

Jonathan Stuart
McCormick
(1979-present)
b. Pasadena CA
r. Kentfield CA
m. **Erica Marie Sampson**

Amy Claire McCormick
(1981-present)
b. Pasadena CA
r. Pasadena CA
m. **Nicholas Day Vokey**

Megan McLaughry Ames
(1987-present)
b. Hanover NH
r. Bangkok, Thailand
m. **Thomas 'Rammy'**
Westhoff Holaday

Emery Jackson Ames
(1989-present)
b. Hanover NH
r. Norwich VT

Camille Van Dyck Ames
(1992-present)
b. Hanover NH
r. Norwich VT

Colin Joseph Ames
(1989-present)
b. Buffalo NY
r. Freiburg, Germany

Ryan Michael Langowski
(1979-present)
b. Norfolk VA
r. Hatteras NC / North
Chesterfield VA
s.o. **Latnae Flanagan**

Bennet Ames Langowski
(1986-present)
b. Elizabeth City NC
r. Hatteras NC

Leighton Robert Younger
(1995-present)
b. Hagerstown, MD
r. Washington DC

Emerson Kathryn Younger
(1998-present)
b. Hagerstown, MD
r. Hagerstown, MD

Colin Christian Tribble
(2007-present)
b. Sacramento CA
r. Sacramento CA

Chase Sampson
McCormick
(2017-present)
b. San Francisco CA
r. Kentfield CA

James Snow Vokey
(2015-present)
b. Cambridge MA
r. Pasadena CA

Felix Day Vokey
(2016-present)
b. Pasadena CA
r. Pasadena CA

Declan Hugh Langowski
(2017-present)
b. Richmond VA
r. North Chesterfield VA

©2018 Mary Ames Mitchell. All rights reserved.
Updated 2019.